

ELEVATION

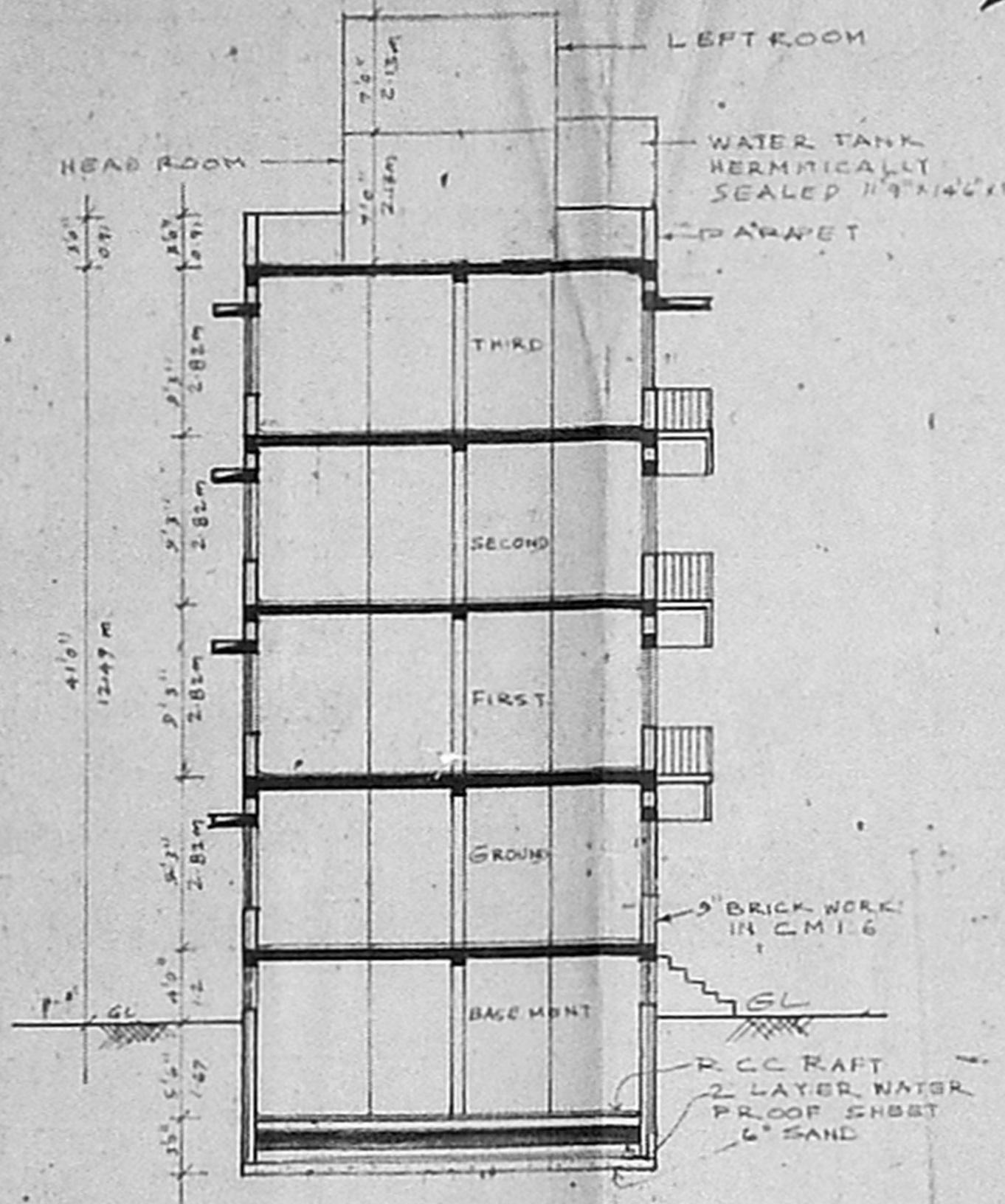

SECTION ON 'AB'

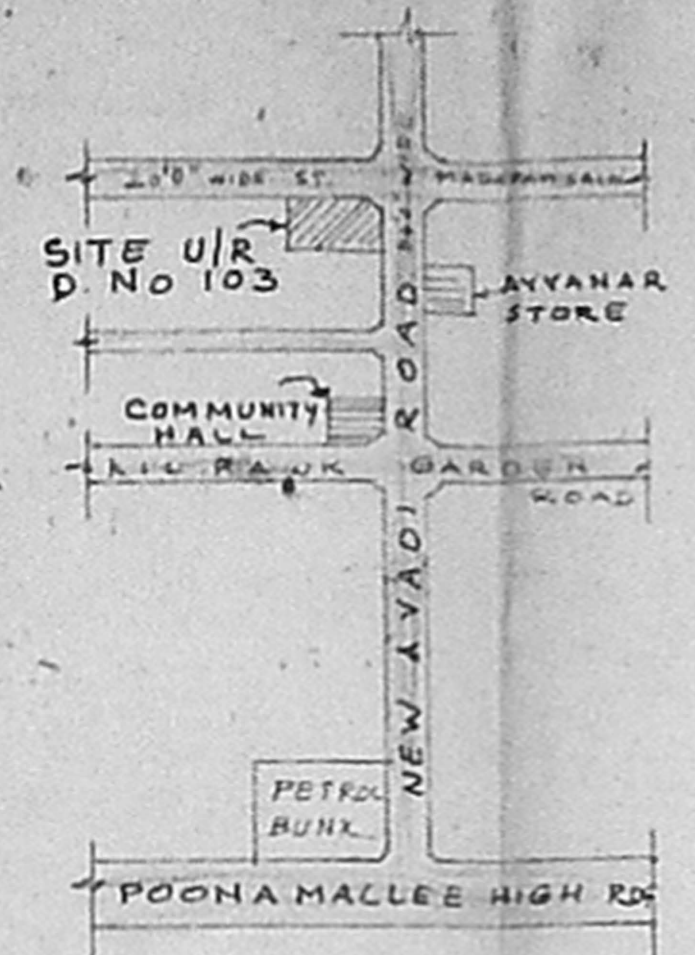

KEY PLAN
NOT TO SCALE

JOINERY

R/S	ROLLING SHUTTER	15'0" x 8'0"	4.58 x 2.44
D	PANELLED DOOR	4'0" x 7'0"	1.22 x 2.13
D ₁	"	3'0" x 7'0"	0.91 x 2.13
D ₂	"	2'6" x 7'0"	0.76 x 2.13
W	GLAZED WINDOW	5'0" x 4'0"	1.52 x 1.22
W ₁	"	3'6" x 4'0"	1.09 x 1.22
V	VENTILATOR	3'0" x 2'0"	0.91 x 0.61
V ₁	"	5'0" x 1'6"	1.52 x 0.45

MMDA 'B'/PP NO. /
C.No. 1116/1/11
Scrutiny
PART I
PART II

AREA DETAIL

TOTAL PLOT AREA	: 418.99 m ² (4510.25 sq ft)
BASEMENT FLOOR AREA	: 122.60 m ²
GROUND FLOOR AREA	: 122.60 m ²
FIRST FLOOR AREA	: 126.50 m ²
SECOND FLOOR AREA	: 126.50 m ²
THIRD FLOOR AREA	: 126.50 m ²
TOTAL PLINTH AREA	: 624.70 m ²
COVERAGE	: 32.3%
P.S.I	: 1.58

INDEX

- PROPOSALS
- EXG ROAD
- SITE BOUNDARY
- REMOVALS

PROPOSED BUILDING IN
DOOR NO 103, S. NO 77/5
OF EGMORE DN, AT NEW
AVADI ROAD, KILPAUK,
MADRAS
SCALE - 1" = 8'0" (1:100)

Owner's Signature
OWNER.

Surveyor's Signature
LICENSED SURVEYOR

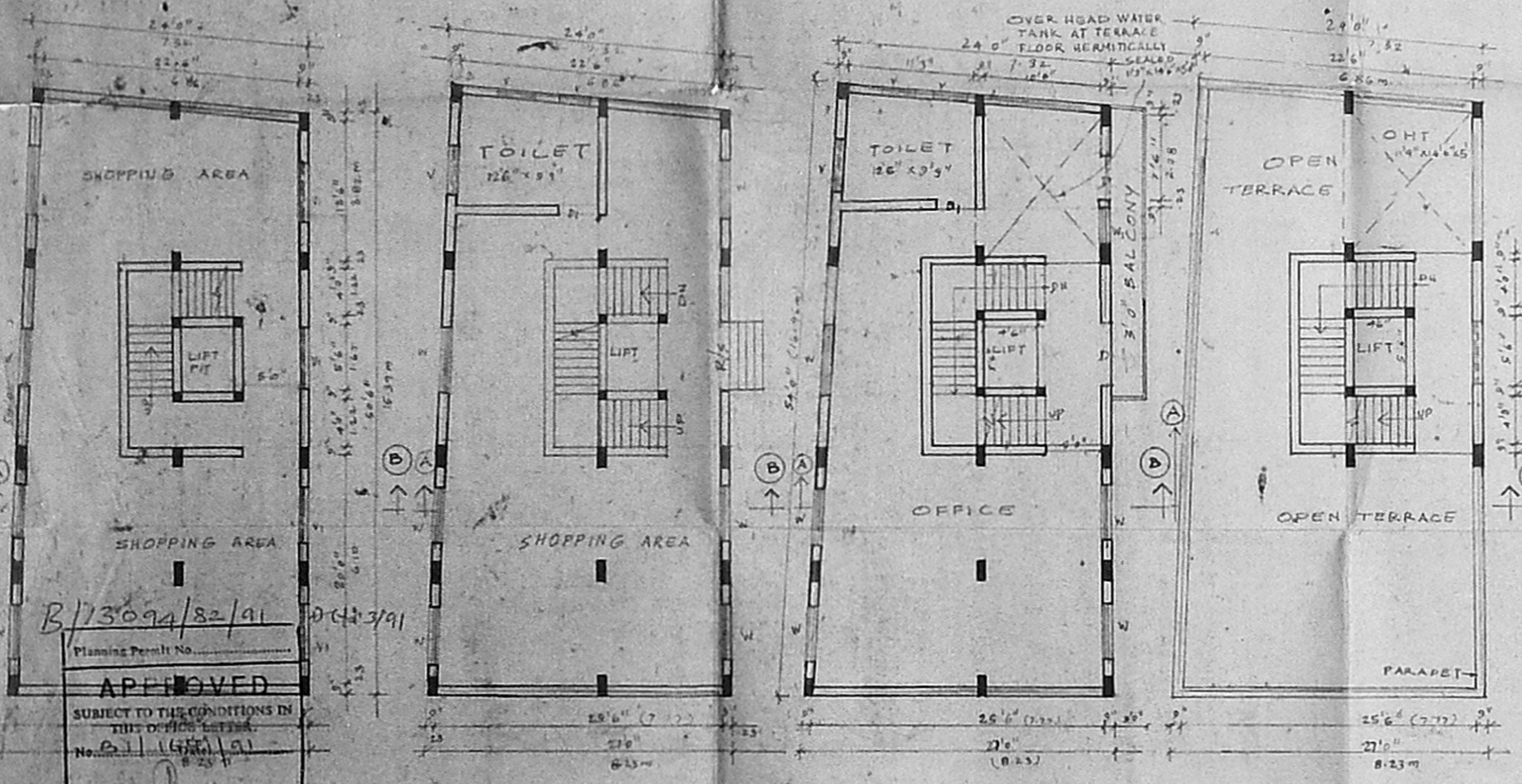

GROUND FLOOR PLAN

TYPICAL FLOOR PLAN
(FIRST, SECOND & THIRD FLOOR PLAN)

TERRACE PLAN

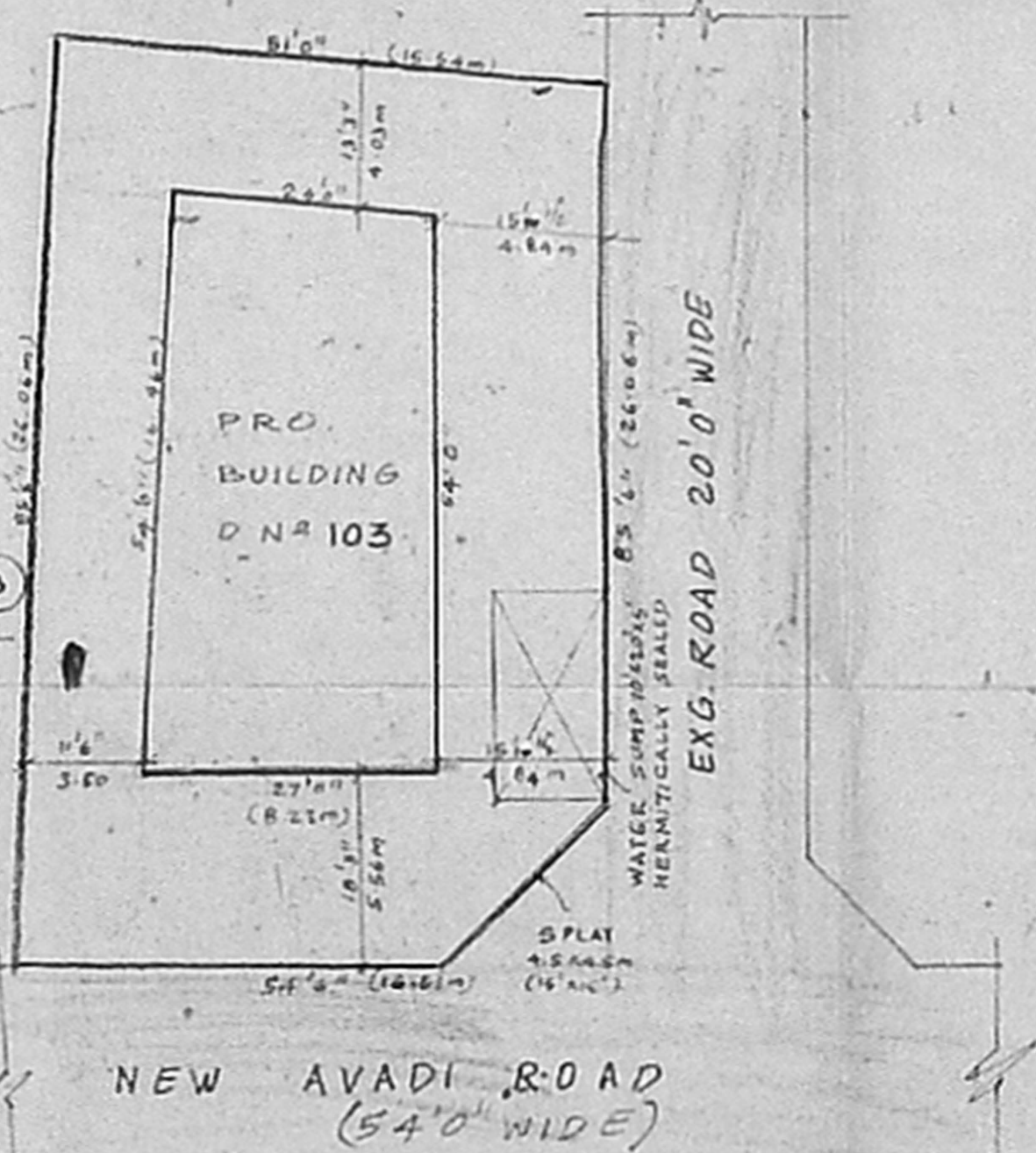

SITE PLAN
Scale - 1" = 16'0" (1:200)

B/13094/82/91
Planning Permit No.
APPROVED
SUBJECT TO THE CONDITIONS IN THIS O.P.C. LETTER.
No. 211 (G.M.A. 91)
FOR ASSESSMENT
MADRAS METROPOLITAN
DEVELOPMENT AUTHORITY
MADRAS - 600 008.

MADRAS METROPOLITAN DEVELOPMENT AUTHORITY
CORPORATION
1320